

دستگاه نوا (۲۱' ۴۵")

Dastgâh-e Navâ (21' 45")

۱۹. نیریز	۱۳. نیشابورک	۷. بیات راجع	۱. چهار مضراب
۲۰. رنگ نستاری (یا نستالی)	۱۴. مجسلی	۸. حَزین	۲. درآمد اول
۲۱. رنگ نوا	۱۵. خجسته	۹. عشاق	۳. درآمد دوم
	۱۶. ملک حسین	۱۰. نهفت	۴. کرشمه
	۱۷. حسین	۱۱. گوشت	۵. گردانیه
	۱۸. بوسلیک	۱۲. عشیران	۶. نغمه
1. Chahâr-mezrâb	7. Bayât-e Râje	13. Neyshâburak	19. Neyriz
2. Darâmad-e avval	8. Hazin	14. Majosli	20. Reng-e Nastâri (Nastâli)
3. Darâmad-e dovvom	9. Nahoft	15. Khojaste	21. Reng-e Navâ
4. Kereshme	10. 'Oshshâq	16. Malek Hoseyn	
5. Gardâniye	11. Gavesht	17. Hoseyn	
6. Naghme	12. 'Ashirân	18. Busalik	

۱. چهار مضرب

1. Chahâr-mezrâb

۲. درآمد اول

2. Darâmad-e
avval

8

8

8

8

8

8

8

۳. درآمد دوم
3. Darâmad-e
dovvom

8

8

8

8

٤. کرشمه
4. Kereshme

۵. گردانیه
5. Gardāniye

8

8

8

8

٦. نغمه

6. Naghme

8

8

8

8

8

8

8

8

۷. بیات راجع
7. Bayât-e Râje

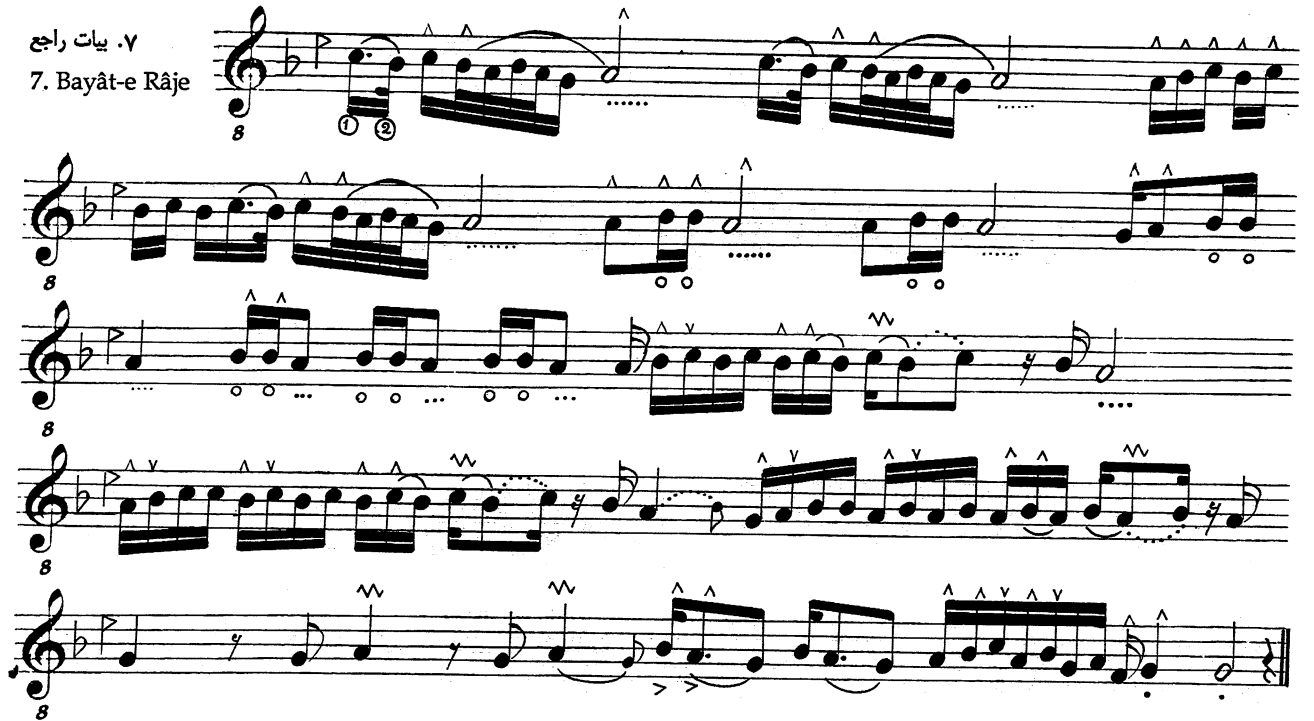

۸. حَزین
8. Hazin

عشاق . ٩
9. Nahoft

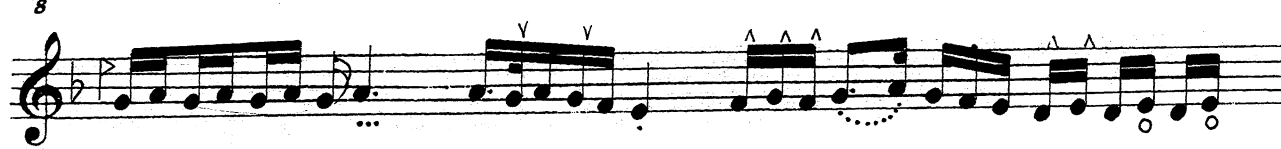
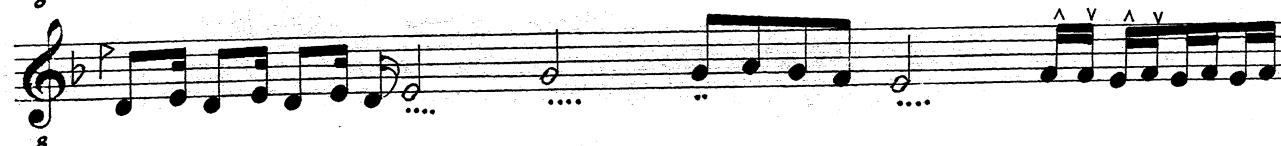
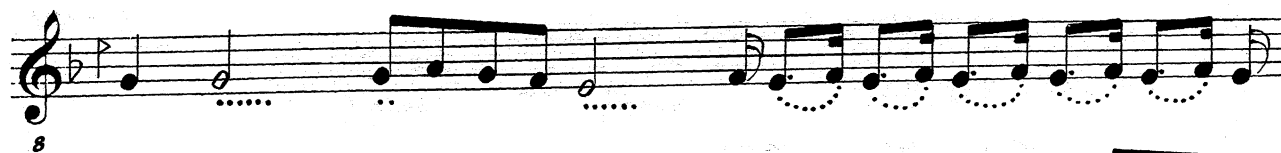

۱۰. نهفت

10. 'Oshshâq

۱۱. غوشت

11. Gavesht

۱۲. اشیران

12. 'Ashirân

۱۳. نیشابورک

13. Neyshâburak

۱۴. مجوسلی
14. Majosli

۱۵. خجسته
15. Khojaste

١٦. ملك حسين

16. Malek Hoseyn

١٧. حسين
17. Hoseyn

١٨. بوسليك
18. Busalik

۱۹. نیریز
19. Neyriz

۲۰. رنگ نستاری

(یا نستالی)

20. Reng-e

Nastâri (Nastâli)

Navâ

۲۱. رنگ نوا

21. Reng-e Navâ

8

8

8

8

8

8

8

8

8

8

8

8

