

دستگاه شور (۴۹)

Dastgâh-e Shur (49')

۲۵. مقدمهٔ گریلی	۱۷. کوچک	۹. زیرکش سلمک	۱. درآمد اول
۲۶. رضوی، حزین، فرود	۱۸. دوبیتی	۱۰. ملانازی	۲. درآمد دوم
۲۷. شهناز	۱۹. خارا	۱۱. سلمک	۳. درآمد سوم: کرشمه
۲۸. قرچه	۲۰. قَبَجَر، فرود	۱۲. گلریز	۴. درآمد چهارم: گوشهٔ زهاب
۲۹. شهناز کت (عاشق کُش)	۲۱. حزین	۱۳. مجلس افروز	۵. درآمد پنجم: اوج
۳۰. رنگ اصول	۲۲. شور پائین دسته	۱۴. عَزَال	۶. درآمد ششم: مُلا نازی
۳۱. گریلی	۲۳. گوشهٔ زهاب	۱۵. صفا	۷. نغمهٔ اول
۳۲. رنگ شهر آشوب	۲۴. چهار گوشه	۱۶. بزرگ	۸. نغمهٔ دوم
1. Darâmad-e avval	7. Naghme-ye avval	17. Kuchek	Gereyli
2. Darâmad-e dovvom	8. Naghme-ye dovvom	18. Dobeyti	26. Razavi, Forud
3. Darâmad-e sevvom (Kereshme)	9. Zirkesh-e Salmak	19. Khârâ	27. Shahnâz
4. Darâmad-e chahârom (Gushe-ye Rohâb)	10. Mollâ Nâzi	20. Qajar, Forud	28. Qarache
5. Darâmad-e panjom (Owj)	11. Salmak	21. Hazin	29. Shahnâz kot (‘Asheq-kosh)
6. Darâmad-e sheshom (Mollâ Nâzi)	12. Golriz	22. Shur pâ’in-e daste	30. Reng-e Osul
	13. Majles-afruz	23. Gushe-ye Rohâb	31. Gereyli
	14. ‘Ozzâl	24. Chahâr gushe	32. Reng-e Shahr- âshub
	15. Safâ	25. Moqaddame-ye	
	16. Bozorg		

۱. درآمد اول

1. Darâmad-e avval

۲. درآمد دوم

2. Darâmad-e dovvom

۳. درآمد سوم: کرشمه

3. Darâmad-e sevvom : Kereshme

۴. درآمد چهارم:
 گوشه رُهاب
 4. Darâmad-e
 chahârom:
 Gushe-ye
 Rohâb

۵. درآمد پنجم: اوج
5. Darâmad-e
- panjom :
Owj

۶. درآمد ششم: مولاتازی
6. Darâmad-e
sheshom :
Mollâ Nâzi

8

٧. نغمه اول
7. Naghme-ye
avval

8

8

8

8

8

8

8

8

8

Shur

8

8

8. Naghme-ye dovvom

8

8

8

8

8

8

8

8

9. Zirkesh-e Salmak

8

5

۱۰. ملانازی
10. Mollâ Nâzi

۱۱. سلمک
11. Salmak

Shur

۱۲. کلرین
2. Golriz

۱۳. مجلس افروز
13. Majles-afruz

۱۴. عزال
14. 'Ozzâl

١٥ . صفا
15. Safa

١٦ . بزرگ
16. Bozorg

Shur

۱۷. کوچک
17. Kuchek

۱۸. دویستی
18. Dobeysi

۱۹. خارا
19. Khâra

۲۰. قَچَر، فرود
20. Qajar, Forud

۲۱. حزين
21. Hazin

۲۲. شور پائين دسته
22. Shur pā'in-e daste

۲۳. گوشه زهاب
23. Gushe-ye Rohab

۲۴. چهار گوشه
24. Chahâr gushe

۲۵. مقدمه گریلی
25. Moqaddame-ye
Gereyli

۲۶. رضوی، حزین، فرود
26. Razavi, Forud

۲۷. شهنواز
27. Shahnâz

قرچه ۰۲۸
28. Qarache

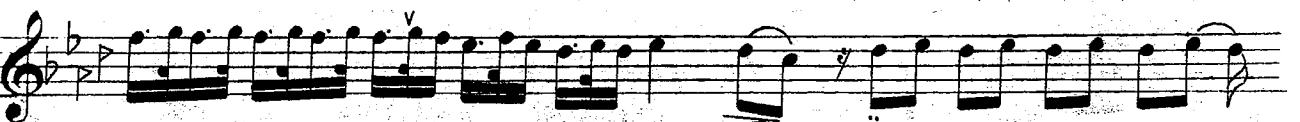

۲۹. شهنواز کُت
(عاشق کُش)
29. Shahnâz kot
(Asheq-kosh)

۳۰. رنگِ اِصْوَـل
30. Reng-e Osul

Shur

- Staff 4:** Includes a repeat sign with first and second endings, marked with accents (^) and slurs.

۳۱. کریمی
31. Gereyli

Shur

8

8

8

۳۲ رنگ شهر آشوب
32. Reng-e
Shahr-âshub

8

Shur

Shur

Shur

Shur

Shur

- Staff 1:** Features a melodic line with a grace note (p) and several wavy lines (trills) above notes.
- Staff 2:** Continues the melodic line with more trills and grace notes.
- Staff 3:** Shows a similar melodic pattern with trills and grace notes.
- Staff 4:** Includes a grace note (p) and a trill.
- Staff 5:** Features a grace note (p) and a trill.
- Staff 6:** Contains a grace note (p), a trill, and a vibrato (v) over a note.
- Staff 7:** Shows a grace note (p) and a trill.
- Staff 8:** Includes a grace note (p), a trill, and a vibrato (v).
- Staff 9:** Features a grace note (p) and three trills (tr) over notes.